

PROJECT NO. :
8269

DRAWN BY :
NH

ISSUE DATE:
DEC 2016

REVISION : DATE :

CHECKED : DATE :
ACK DEC 2016

R1

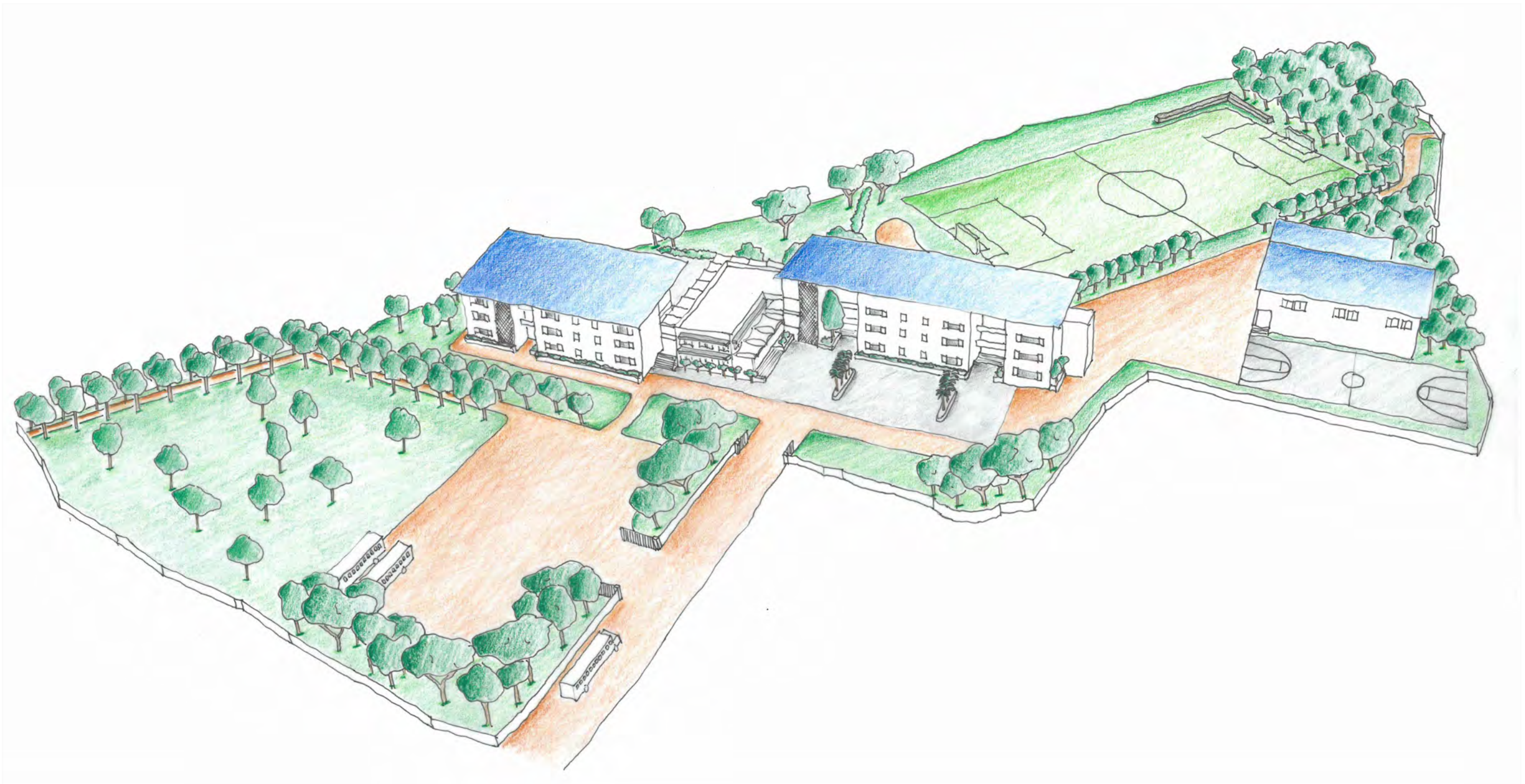

1 **PROPOSED SCHOOL CONCEPT - PERSPECTIVE**

LEGEND	
PROPERTY CORNER	
VERTICAL BENCHMARK	BM X
EXISTING STRUCTURE	
PHASE 1	
PHASE 2	
FUTURE PHASE	
POTENTIAL FUTURE EXPANSION	
RAIN STREAM	
DRAINAGE DITCH EXTENSION	
EXISTING ROAD	
UNPAVED PATHWAY	
GRAVEL PATHWAY	
BOUNDARY LINE	
BUSHES	
LOW TREES	
HIGH TREES	

BUILDING KEY	
①	PRIMARY BLOCK
②	ADMINISTRATION BLOCK
③	SECONDARY BLOCK
④	GYMNASIUM
⑤	SPORTS FIELD
⑥	BASKETBALL COURT
⑦	STAFF HOUSING

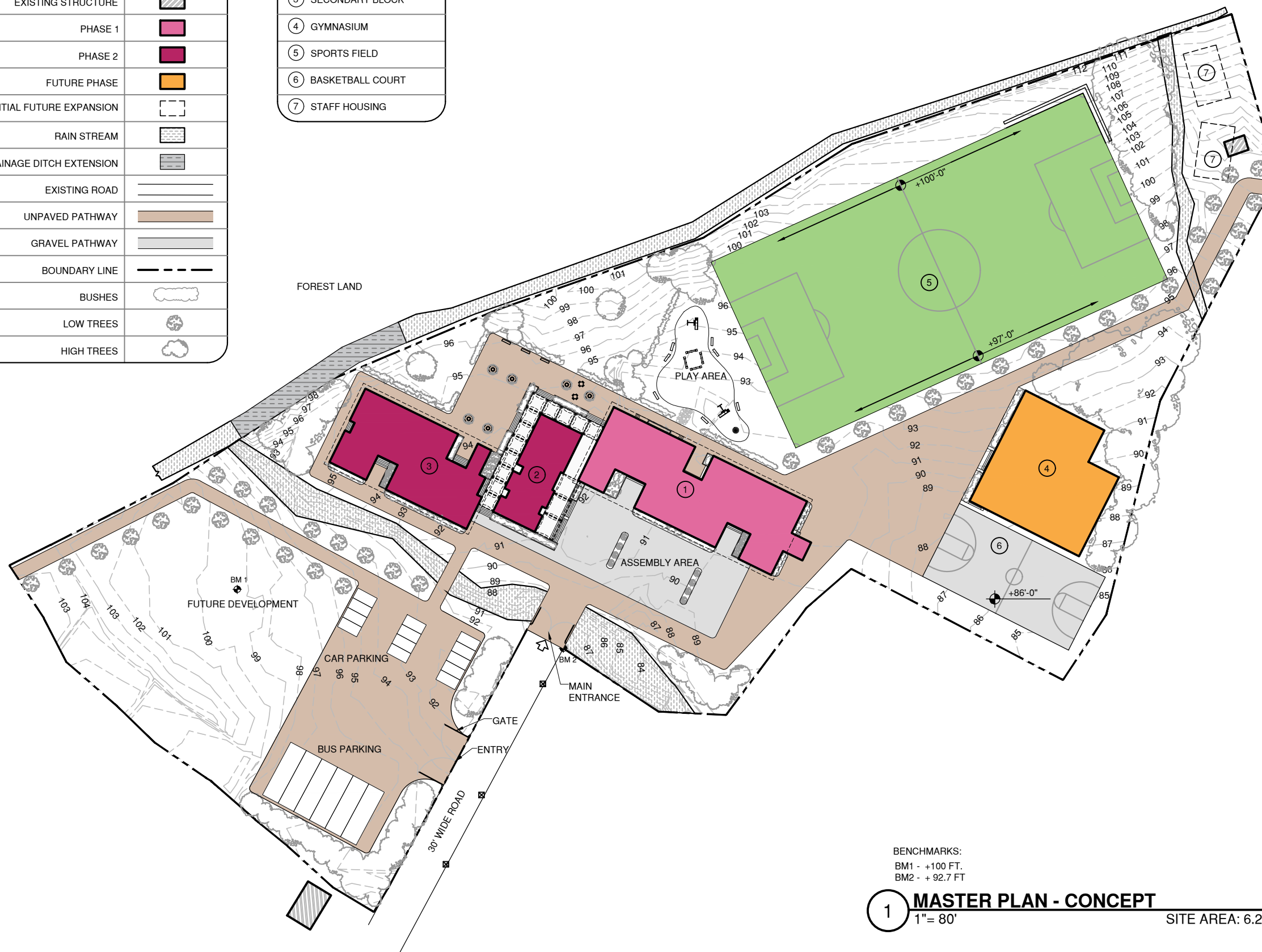

BENCHMARKS:
BM1 - +100 FT.
BM2 - +92.7 FT

1 MASTER PLAN - CONCEPT
1" = 80'

SITE AREA: 6.23 ACRES

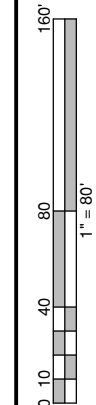

LEGEND	
EXISTING STRUCTURE	
PHASE 1	
PHASE 2	
RAIN STREAM	
DRAINAGE DITCH EXTENSION	
EXISTING ROAD	
GRAVEL PATHWAY	
PAVED PATHWAY	
BOUNDARY LINE	
BUSHES	
LOW TREES	
HIGH TREES	

BUILDING KEY	
①	PRIMARY BLOCK
②	ADMINISTRATION BLOCK
③	SECONDARY BLOCK
⑤	SPORTS FIELD

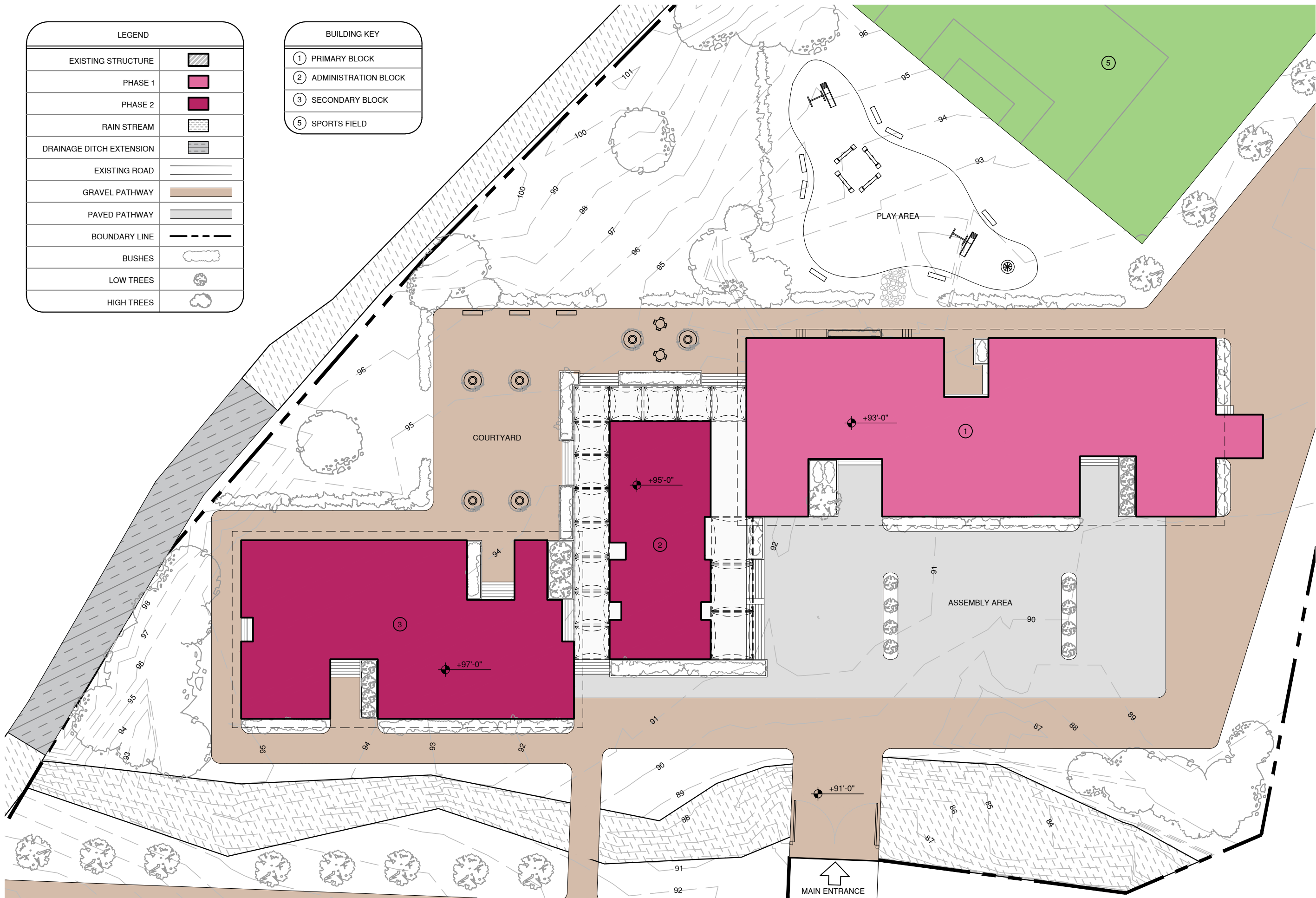

NOTE: FOR BUILDING FLOOR LEVELS ON SHEETS A1 - A6 +93'-0" ON THE SITE PLAN CORRESPONDS TO +0'-0"

1 ACADEMIC SITE PLAN - CONCEPT
1" = 30'

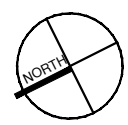



HOPE ACADEMY
VISAKHAPATNAM, INDIA

PRIMARY BLOCK CONCEPT
PERSPECTIVE

PROJECT NO. :
8269

DRAWN BY :
NH

ISSUE DATE:
DEC 2016

REVISION : DATE :

CHECKED : DATE :
ACK DEC 2016

1 PRIMARY BLOCK CONCEPT - PERSPECTIVE

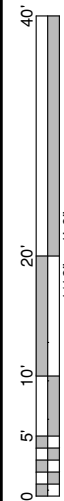

PROJECT NO. :
8269

DRAWN BY :
TC

ISSUE DATE:
DEC 2016

REVISION : DATE :

CHECKED : DATE :
ACK DEC 2016

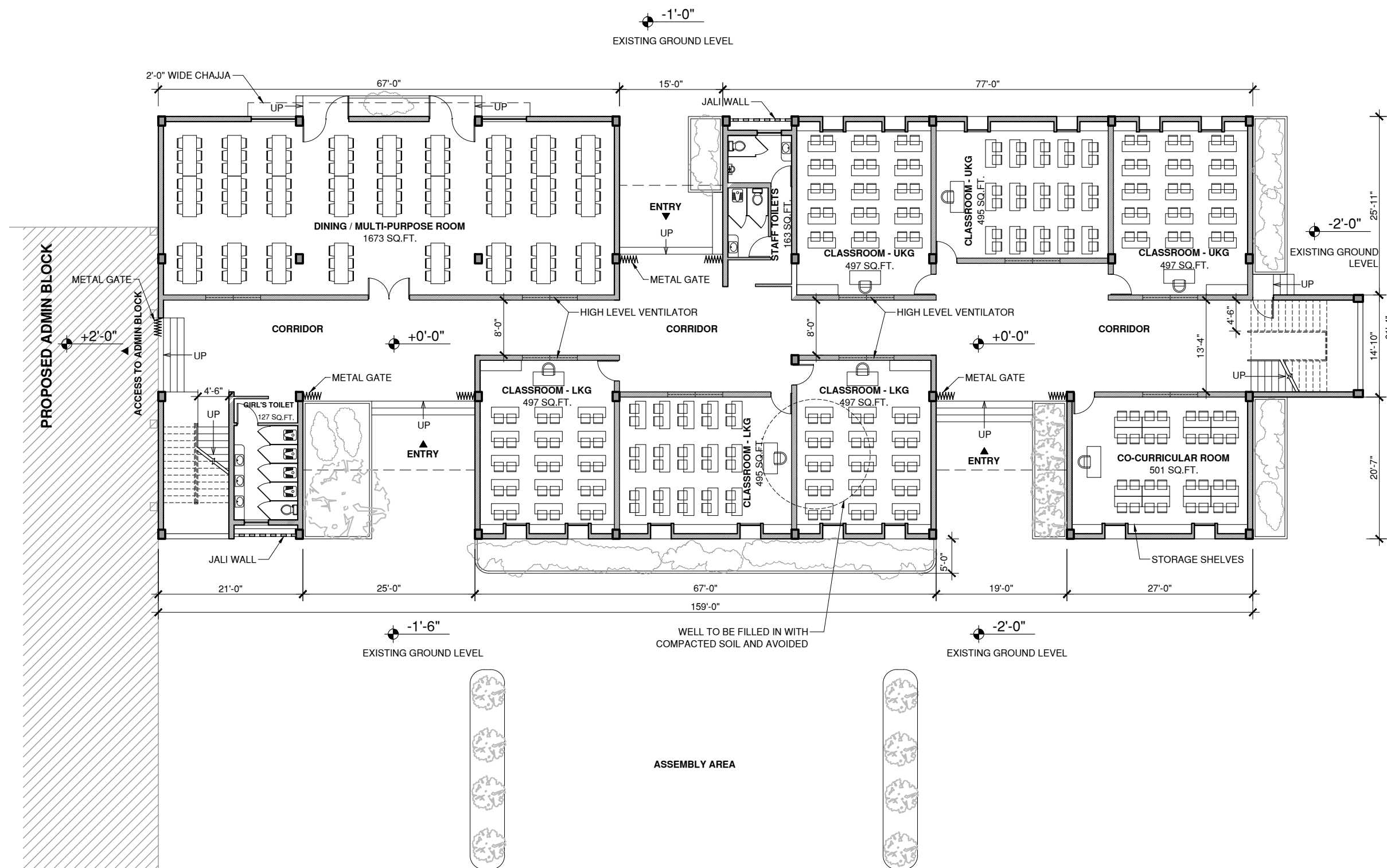

1 GROUND FLOOR PLAN
1/16" = 1'-0" FLOOR AREA: 8784 SQUARE FEET

NOTE:
1. FOR BUILDING FLOOR LEVELS ON SHEETS A1 - A6
+93'-0" ON THE SITE PLAN CORRESPONDS TO +0'-0"
2. FLOOR HEIGHTS-
GROUND FLOOR: 12'-0"
FIRST AND SECOND FLOOR: 10'-0"

WALL LEGEND

- EXTERIOR WALL WITH 9in DOUBLE BRICK WALL
- INTERIOR WALL WITH 4.5in SINGLE BRICK WALL
- LOW / PARTIAL HEIGHT WALL

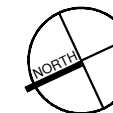

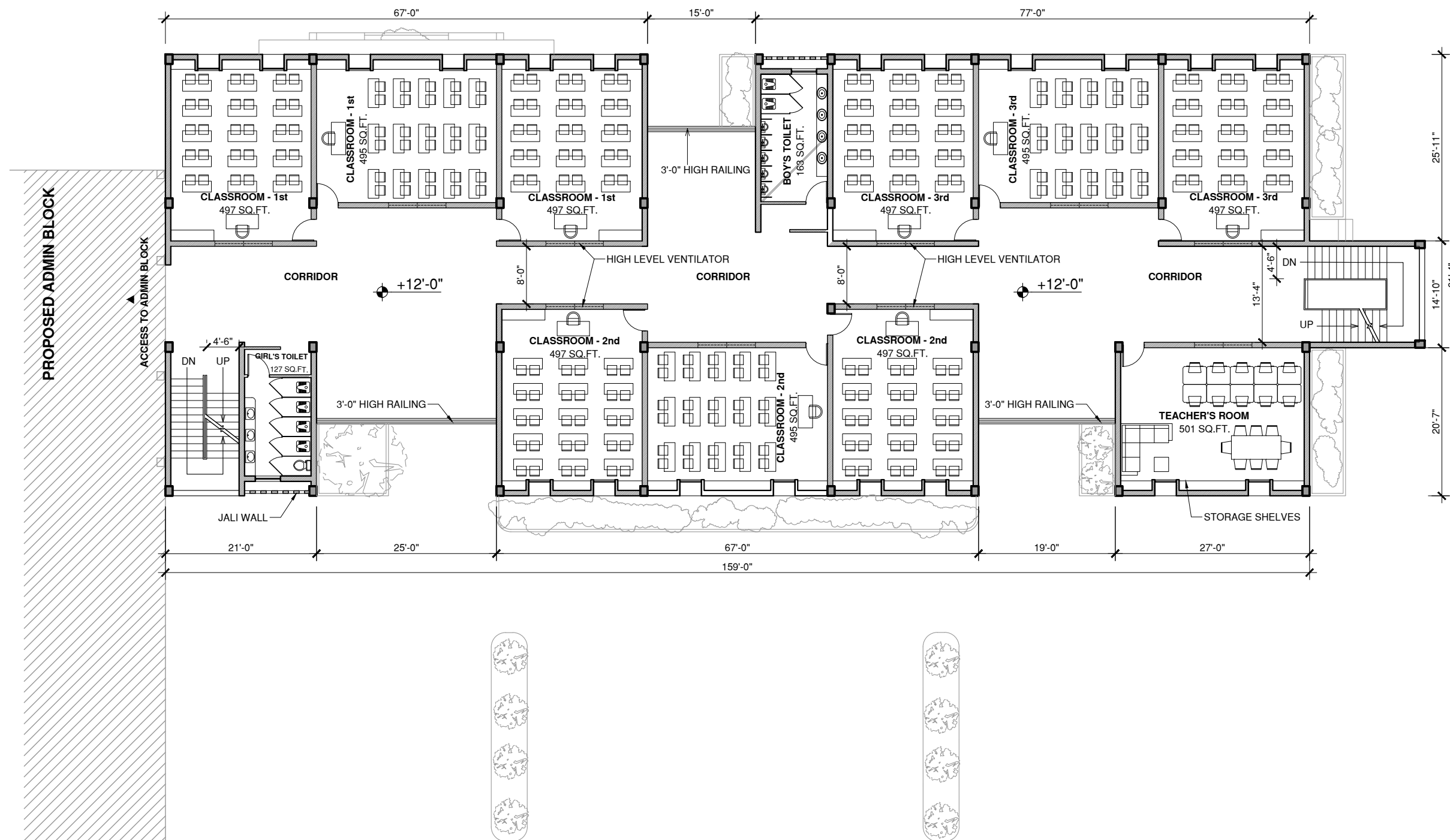

1 FIRST FLOOR PLAN
1/16" = 1'-0" FLOOR AREA: 9399 SQUARE FEET

NOTE:
1. FOR BUILDING FLOOR LEVELS ON SHEETS A1 - A6
+93'-0" ON THE SITE PLAN CORRESPONDS TO +0'-0"
2. FLOOR HEIGHTS:
GROUND FLOOR: 12'-0"
FIRST AND SECOND FLOOR: 10'-0"

WALL LEGEND

 EXTERIOR WALL WITH 9in DOUBLE BRICK WALL
 INTERIOR WALL WITH 4.5in SINGLE BRICK WALL
 LOW / PARTIAL HEIGHT WALL

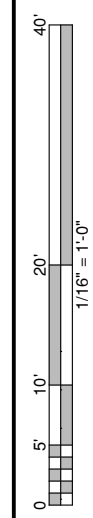
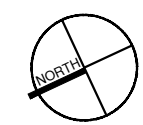

PROJECT NO. :	8269
DRAWN BY :	TC
ISSUE DATE:	DEC 2016
REVISION :	DATE :
CHECKED :	DATE :
ACK	DEC 2016

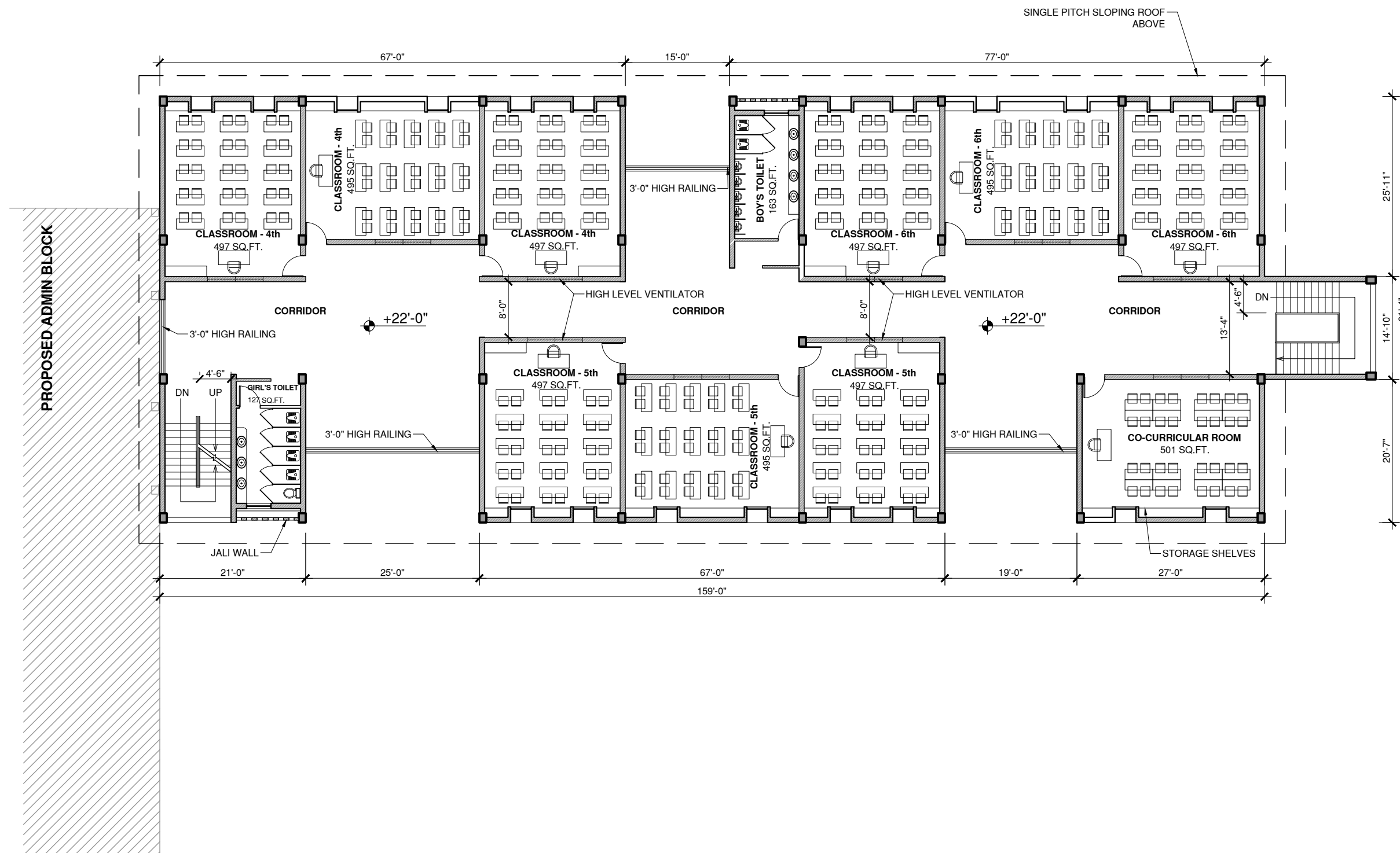

HOPE ACADEMY
VISAKHAPATNAM, INDIA

**PRIMARY BLOCK CONCEPT
SECOND FLOOR PLAN**

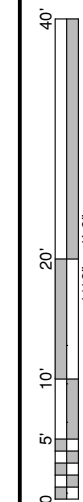

PROJECT NO. :
8269

DRAWN BY :
TC

ISSUE DATE:
DEC 2016

REVISION : DATE :

CHECKED : DATE :
ACK DEC 2016

1 SECOND FLOOR PLAN
1/16" = 1'-0" FLOOR AREA: 9398 SQUARE FEET

NOTE:
1. FOR BUILDING FLOOR LEVELS ON SHEETS A1 - A6
+93'-0" ON THE SITE PLAN CORRESPONDS TO +0'-0"
2. FLOOR HEIGHTS-
GROUND FLOOR: 12'-0"
FIRST AND SECOND FLOOR: 10'-0"

WALL LEGEND

- EXTERIOR WALL WITH 9in DOUBLE BRICK WALL
- INTERIOR WALL WITH 4.5in SINGLE BRICK WALL
- LOW / PARTIAL HEIGHT WALL





1 **NORTH ENTRANCE - PERSPECTIVE**

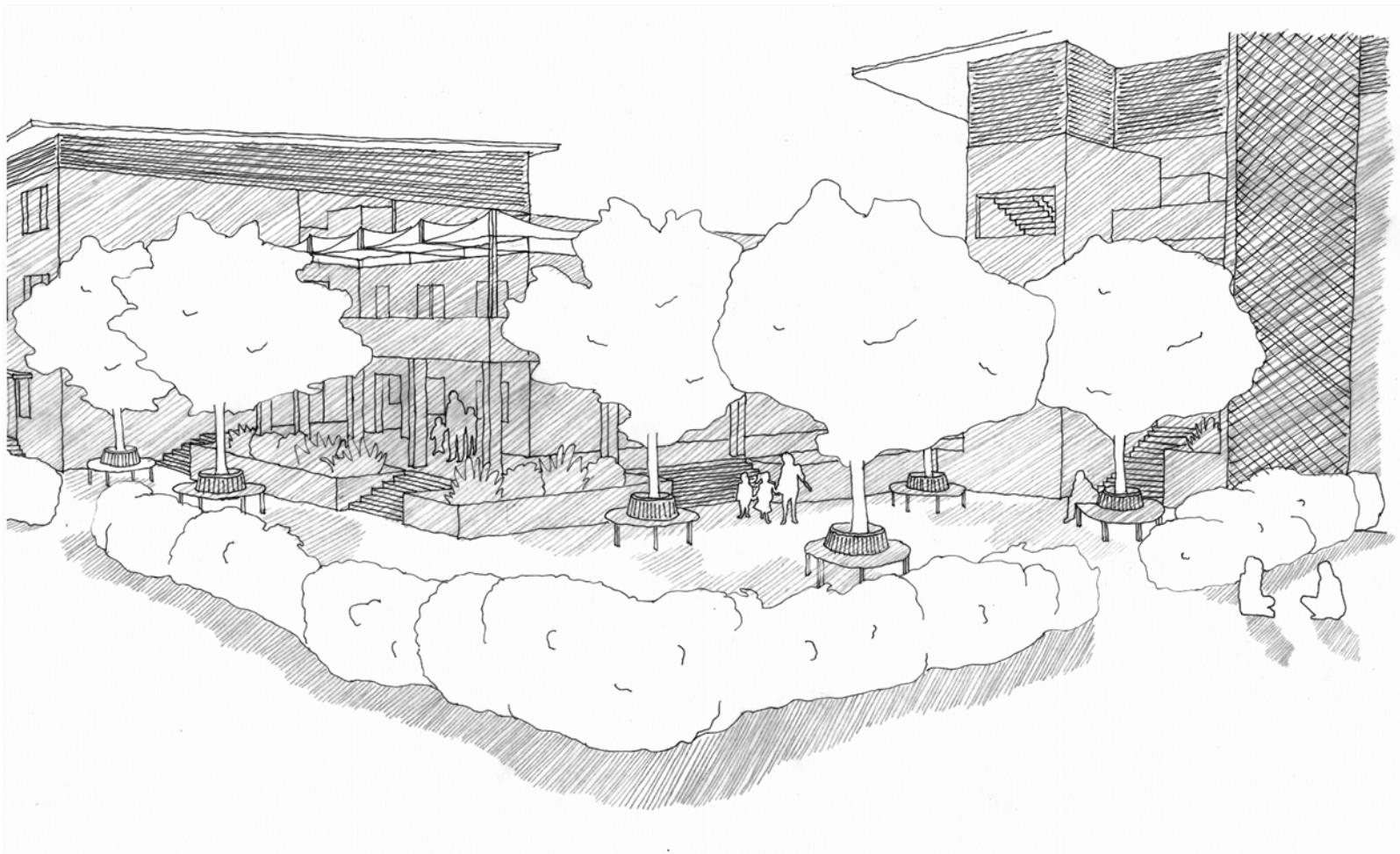

2 **SOUTH COURTYARD - PERSPECTIVE**

PROJECT NO. :
8269

DRAWN BY :
NH

ISSUE DATE:
DEC 2016

REVISION : DATE :

CHECKED : DATE :
ACK DEC 2016

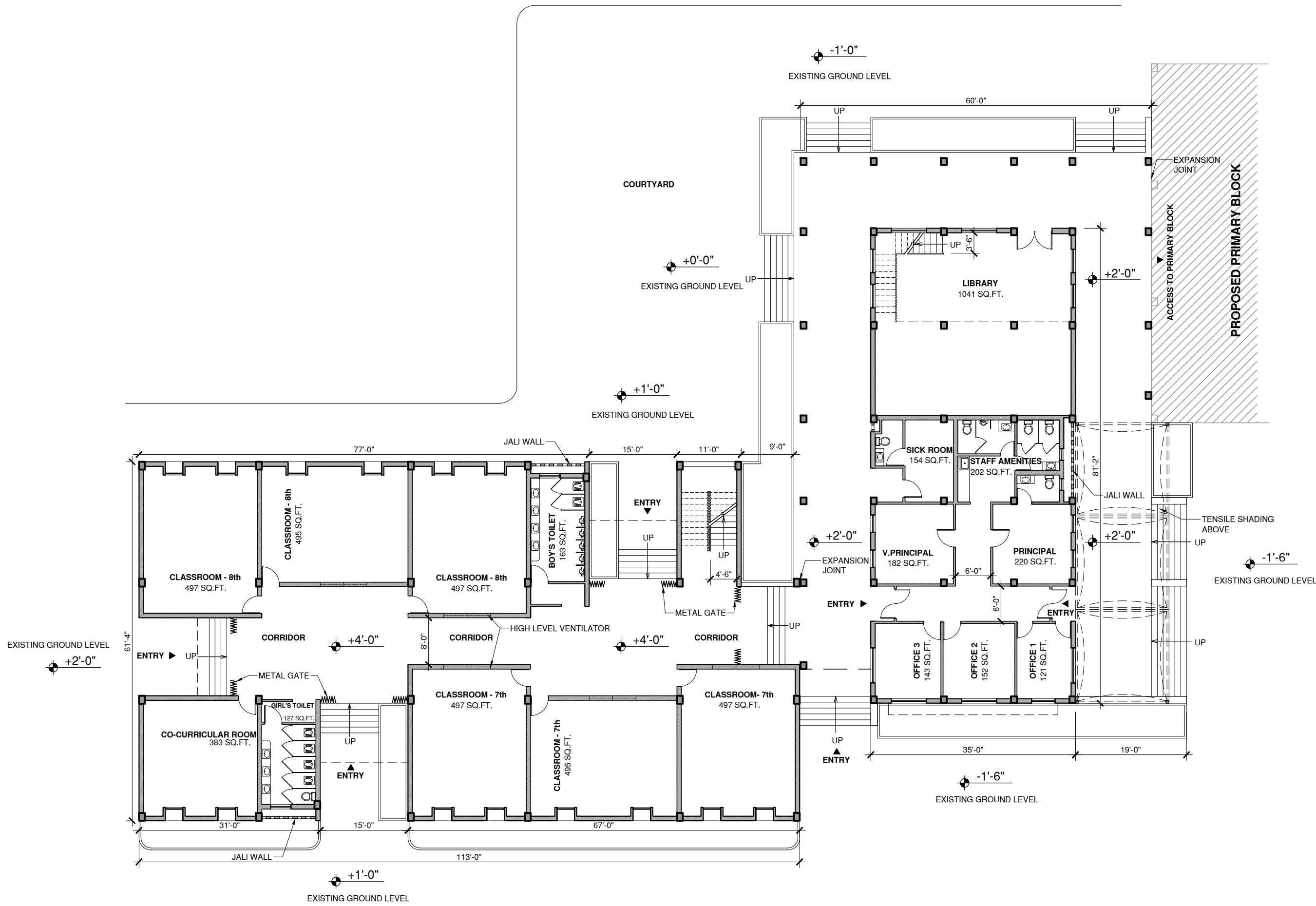

NOTE:
1. FOR BUILDING FLOOR LEVELS ON SHEETS A1 - A6 +93'-0" ON THE SITE PLAN CORRESPONDS TO +0'-0"
2. FLOOR HEIGHTS: 10'-0"

1 GROUND FLOOR PLAN
1/16"=1'-0"
FLOOR AREA: 8754 SQUARE FEET
SECONDARY BLOCK : 5913 SQUARE FEET
ADMIN BLOCK: 2841 SQUARE FEET

WALL LEGEND

- EXTERIOR WALL WITH 9in DOUBLE BRICK WALL
- INTERIOR WALL WITH 4.5in SINGLE BRICK WALL
- LOW / PARTIAL HEIGHT WALL

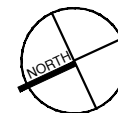

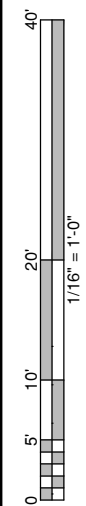

PROJECT NO. :	8269
DRAWN BY :	TC
ISSUE DATE :	DEC 2016
REVISION :	DATE :
CHECKED :	DATE :
ACK	DEC 2016

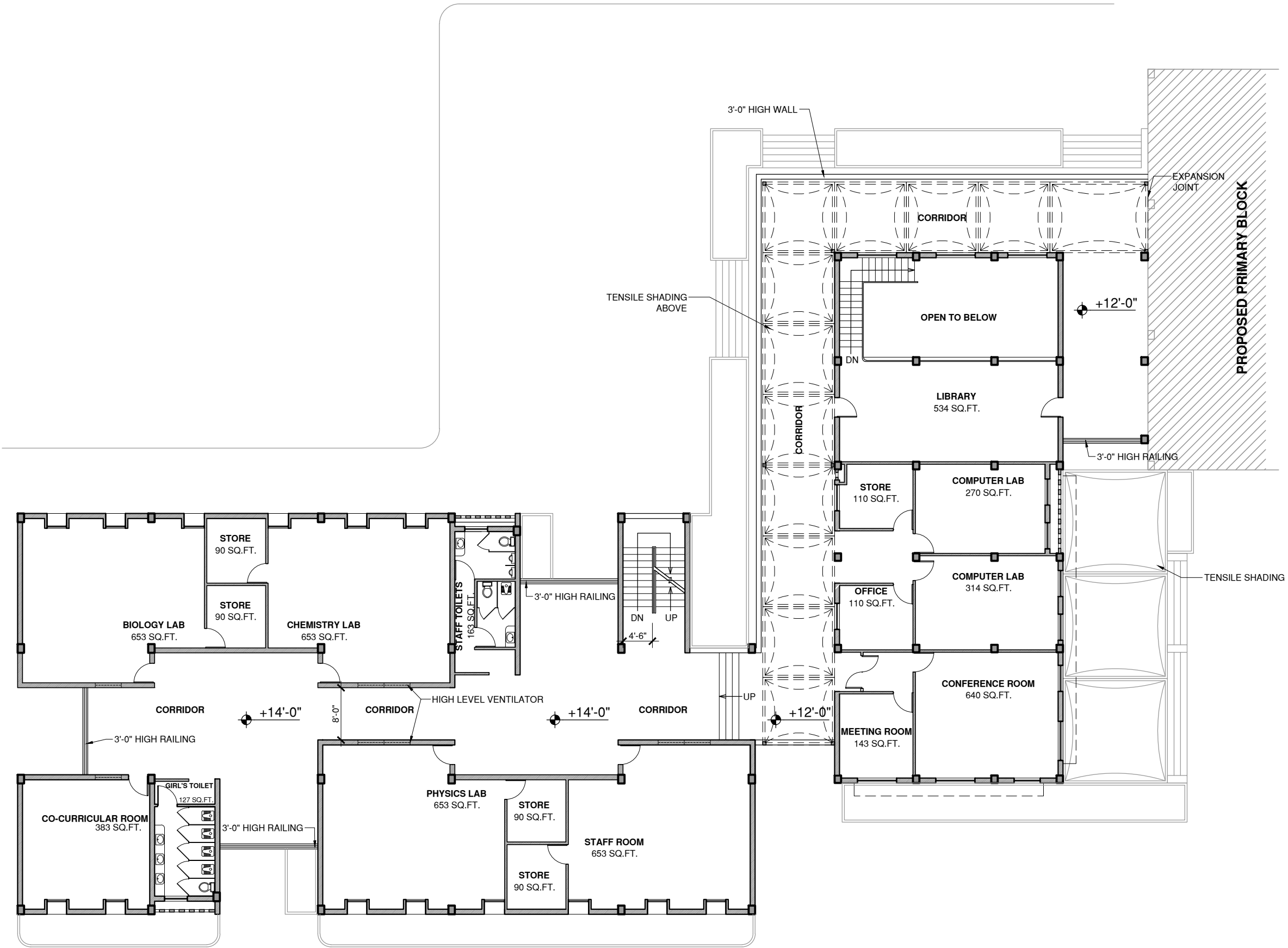

NOTE:
1. FOR BUILDING FLOOR LEVELS ON SHEETS A1 - A6 +93'-0" ON THE SITE PLAN CORRESPONDS TO +0'-0"
2. FLOOR HEIGHTS: 10'-0"

1 FIRST FLOOR PLAN
1/16"=1'-0" FLOOR AREA: 11138 SQUARE FEET
SECONDARY BLOCK : 6292 SQUARE FEET
ADMIN BLOCK: 4846 SQUARE FEET

WALL LEGEND

 EXTERIOR WALL WITH 9in DOUBLE BRICK WALL
 INTERIOR WALL WITH 4.5in SINGLE BRICK WALL
 LOW / PARTIAL HEIGHT WALL

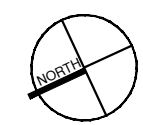

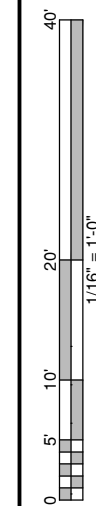

PROJECT NO. :
8269

DRAWN BY :
TC

ISSUE DATE:
DEC 2016

REVISION : DATE :

CHECKED : DATE :
ACK DEC 2016

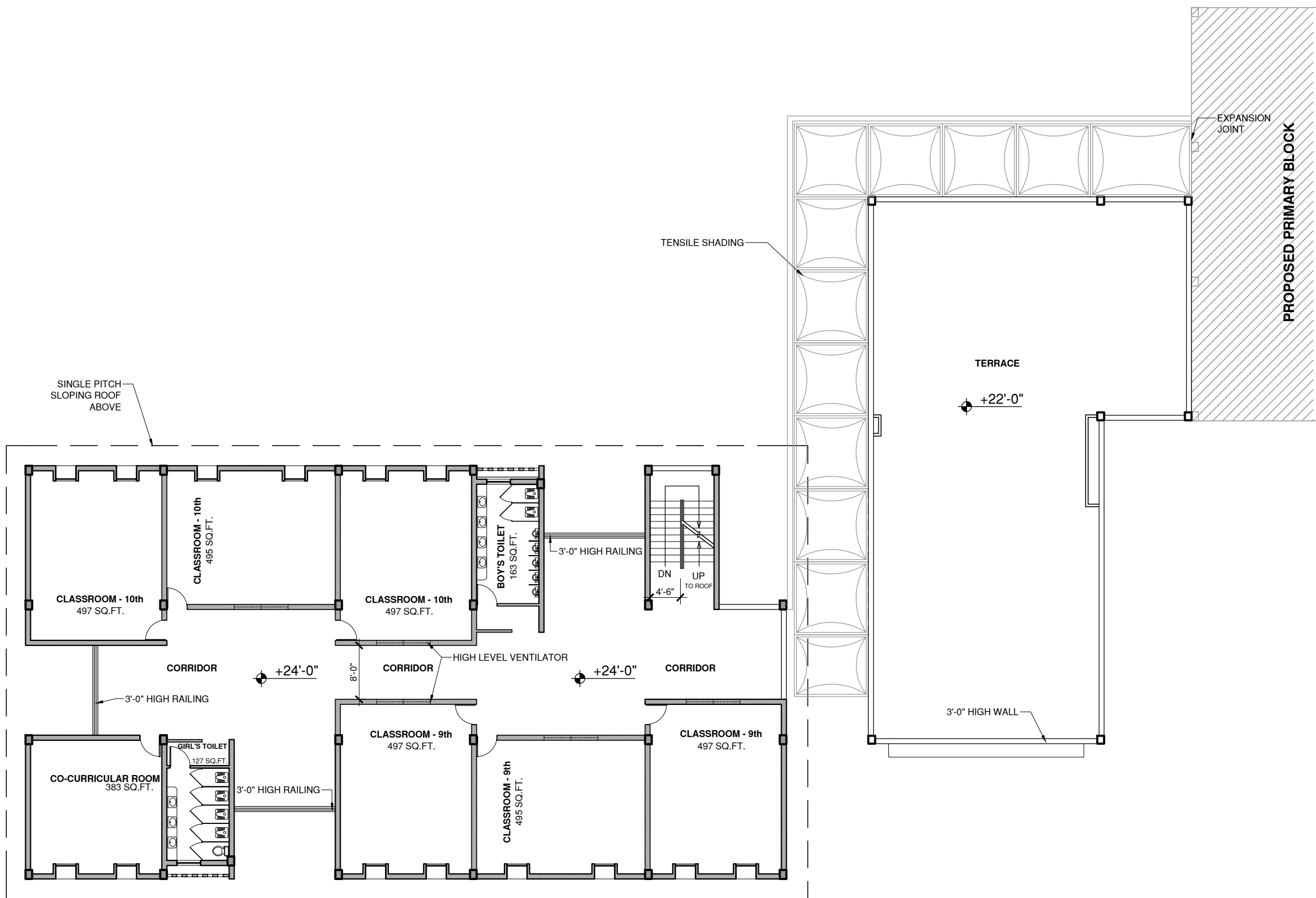

NOTE:
1. FOR BUILDING FLOOR LEVELS ON SHEETS A1 - A6 +93'-0" ON THE SITE PLAN CORRESPONDS TO +0'-0"
2. FLOOR HEIGHTS: 10'-0"

1 SECOND FLOOR PLAN
1/16"=1'-0" FLOOR AREA: 9564 SQUARE FEET

SECONDARY BLOCK: 6292 SQUARE FEET
ADMIN BLOCK TERRACE: 3272 SQUARE FEET

WALL LEGEND

- EXTERIOR WALL WITH 9in DOUBLE BRICK WALL
- INTERIOR WALL WITH 4.5in SINGLE BRICK WALL
- LOW / PARTIAL HEIGHT WALL

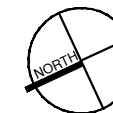

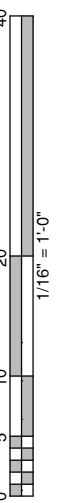

PROJECT NO. :
8269

DRAWN BY :
NH

ISSUE DATE:
DEC 2016

REVISION : DATE :

CHECKED : DATE :
ACK DEC 2016

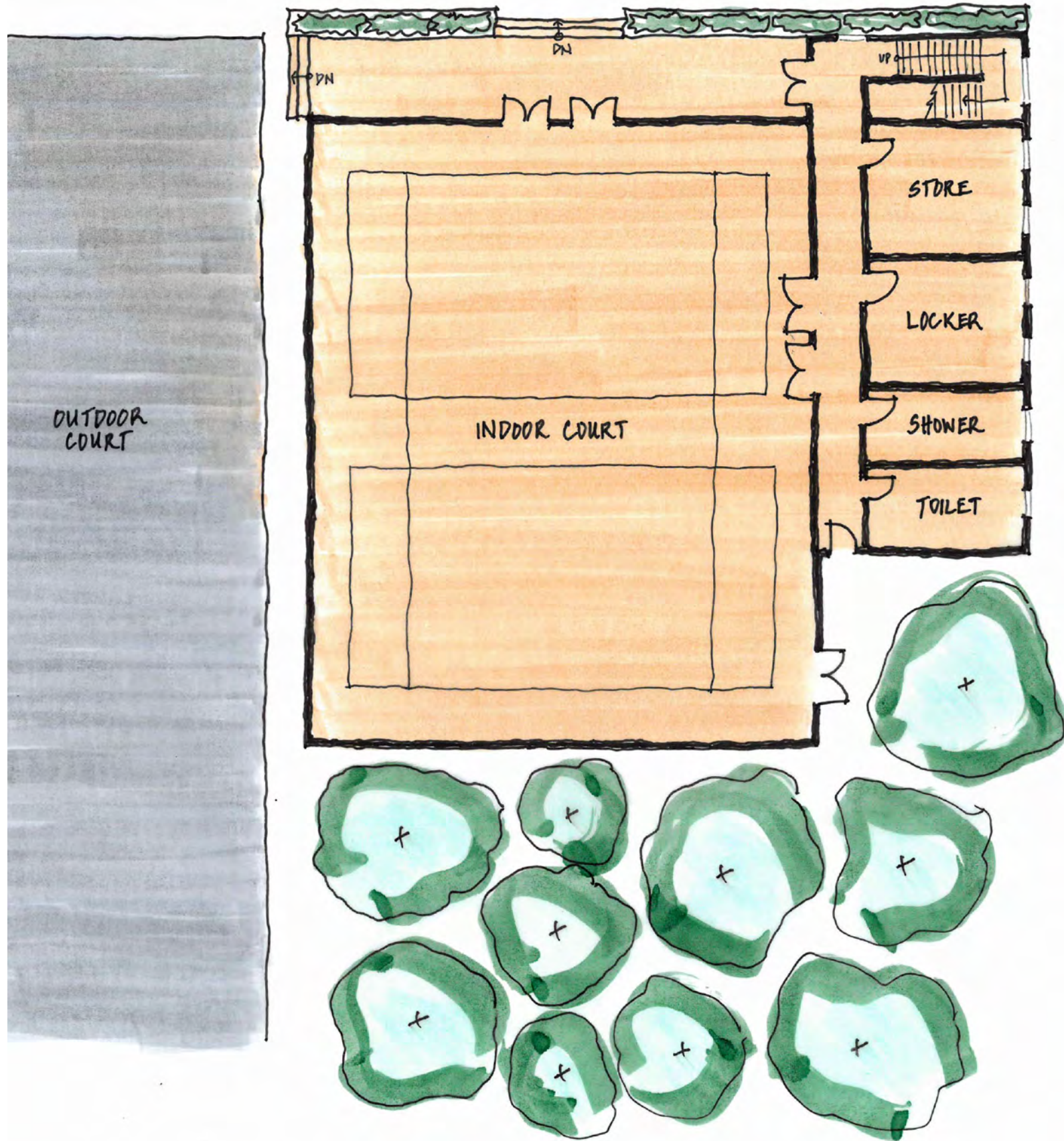

1 GROUND FLOOR PLAN
1/16"=1'-0" FLOOR AREA: 6540 SQUARE FEET

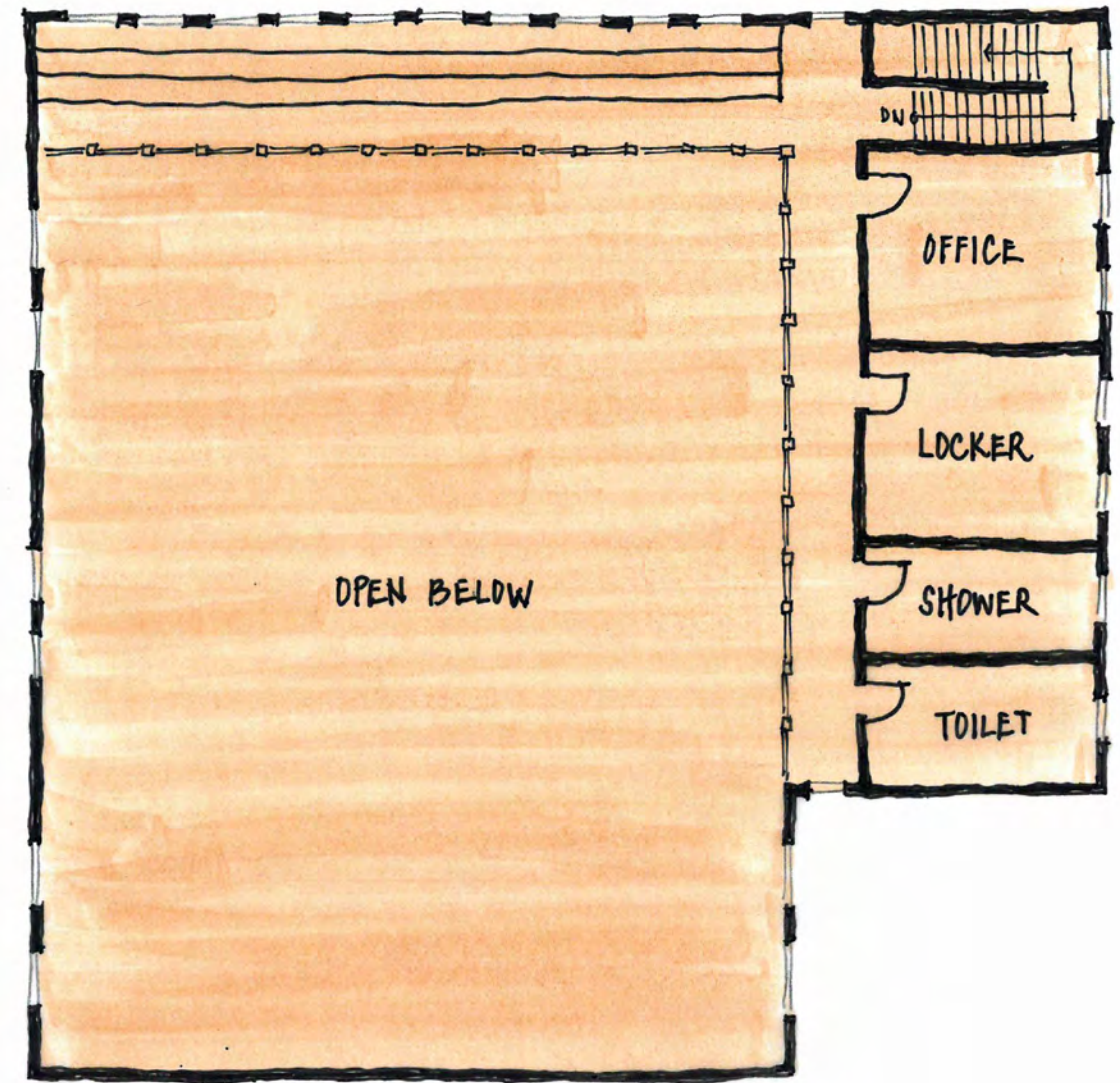

2 FIRST FLOOR PLAN
1/16"=1'-0" FLOOR AREA: 2480 SQUARE FEET

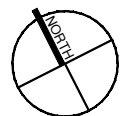

NOTES:

- TOPOGRAPHIC SURVEY WAS PERFORMED FOR THE PURPOSE OF PREPARING A MASTER PLAN. DETAIL OF THE FEATURES SURVEYED MEETS THE REQUIREMENTS FOR THIS PURPOSE. ELEVATIONS WERE MEASURED TO OBTAIN A GENERAL IDEA OF THE TERRAIN OF THE PROPERTY TO PREPARE THE MASTER PLAN. ELEVATIONS ARE RELATIVE TO THE ELEVATION AT BM1.
- SURVEY EQUIPMENT & DATE: SITE WAS SURVEYED BY EMI ON SEPTEMBER 12-15, 2016. A TOPCON GPT-212 TOTAL STATION AND A TRIMBLE TSC2 DATA COLLECTOR WERE USED TO COLLECT SITE INFORMATION. PROCESSING OF SURVEY WAS DONE IN CIVIL3D, USING A COMBINATION OF THE SHOTS FROM A FORMER SURVEY AND ADDITIONAL POINTS THAT EMI MEASURED.
- BOUNDARY INFORMATION, AND TOPO SHOTS IN THE SOUTHERN 1/3RD OF THE SITE ARE FROM THE FORMER SURVEY PROVIDED BY THE CLIENT. FORMER SURVEY WAS PERFORMED ON 7 MAY 2016 BY:

U.KRISHNAJI, LICENSED SURVEYOR
A.P.SETTLEMENT AND LAND RECORDS
VISAKHAPATNAM
CONTACT #9393942367
- LOCATION: ACCORDING TO GOOGLE EARTH, THE ELEVATION OF POINT BM1 IS APPROXIMATELY 271 FEET ABOVE SEA LEVEL WITH A LATITUDE OF 17°43'33.31"N AND LONGITUDE OF 83° 8'37.05"E
- BASIS OF DIRECTIONS: DIRECTIONS ARE BASED ON A MAGNETIC COMPASS READING AND SCALED FROM GOOGLE EARTH.
- CONTOUR INTERVAL IS 1 FOOT.
- AREA OF THE SURVEYED PARCEL IS APPROXIMATELY 6 ACRES.
- MEASUREMENTS ARE IN FEET.
- VERTICAL BENCHMARK 1 (BM 1) IS LOCATED ON THE TOP OF THE UPRIGHT STANDING STONE ON THE NORTHERN CENTRAL AREA OF THE SITE, AND HAS AN ELEVATION OF 100 FEET. VERTICAL BENCHMARK 2 (BM 2) IS LOCATED ON THE TOP CORNER OF THE NEIGHBOR'S WALL ON THE SOUTHERN EDGE OF THE SITE, AND HAS AN ELEVATION OF 92.7 FEET.

LEGEND	
PROPERTY CORNER	
VERTICAL BENCHMARK	BM X
PERCOLATION TEST HOLE	PT
EXISTING STRUCTURE	
RAIN STREAM	
EXISTING ROAD	
WELL	
POWER POLE	
BOUNDARY LINE	

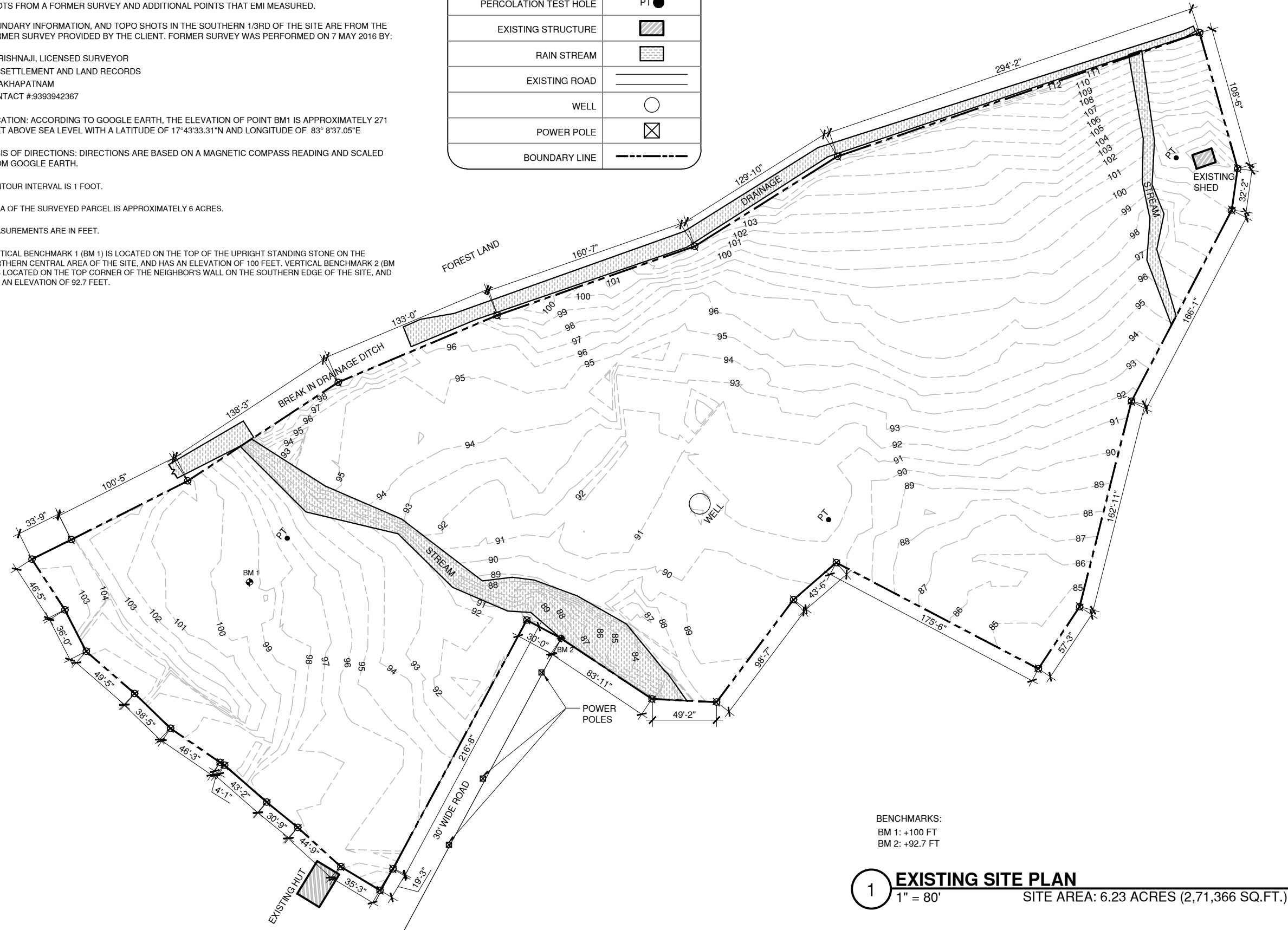

BENCHMARKS:
 BM 1: +100 FT
 BM 2: +92.7 FT

1 EXISTING SITE PLAN
 1" = 80' SITE AREA: 6.23 ACRES (2,71,366 SQ.FT.)



india.emiworld.org

HOPE ACADEMY
 VISAKHAPATNAM, INDIA

EXISTING SITE PLAN

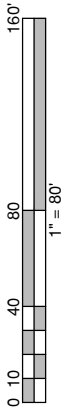

PROJECT NO. :	8269
DRAWN BY :	TC, NH
ISSUE DATE:	DEC 2016
REVISION :	DATE :
CHECKED :	DATE :
ACK	DEC 2016

CO

LEGEND	
PHASE 1	
PHASE 2	
FUTURE PHASE	
POTENTIAL FUTURE EXPANSION	
RAIN STREAM	
DRAINAGE DITCH EXTENSION	
PVC WATER LINE (PHASES 1 & 2)	
WATER LINE (FUTURE PHASES)	
NEW CAMPUS BOREWELL	
FUTURE BOREWELL LOCATION	
PIPE FLOW DIRECTION	
WATER STORAGE TANK	
IRRIGATION HOOKUP	
WATER LINE FOR IRRIGATION	
BOUNDARY LINE	

BUILDING KEY	
①	PRIMARY BLOCK
②	ADMINISTRATION BLOCK
③	SECONDARY BLOCK
④	GYMNASIUM
⑤	SPORTS FIELD
⑥	BASKETBALL COURT
⑦	STAFF HOUSING



1 WATER DISTRIBUTION - CONCEPT
1" = 80'

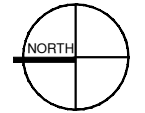

PROJECT NO. :	8269
DRAWN BY :	SRT
ISSUE DATE :	DEC 2016
REVISION :	DATE :
CHECKED :	DATE :
ACK	DEC 2016

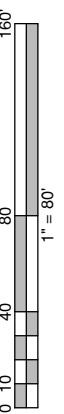

PROJECT NO. :
8269

DRAWN BY :
SRT

ISSUE DATE:
DEC 2016

REVISION : DATE :

CHECKED : DATE :
ACK DEC 2016

LEGEND	
PHASE 1	
PHASE 2	
FUTURE PHASE	
POTENTIAL FUTURE EXPANSION	
RAIN STREAM	
DRAINAGE DITCH EXTENSION	
4" PVC COLLECTION PIPE	
NEW CAMPUS BOREWELL	
FUTURE BOREWELL LOCATION	
PIPE FLOW DIRECTION	
WASTEWATER SEPTIC TANK	
WASTEWATER SOAK TRENCH	
HOSE FOR GREYWATER DISPERSION	
SEPTIC TANK #X	
SOAK TRENCH #X	
BOUNDARY LINE	

BUILDING KEY	
①	PRIMARY BLOCK
②	ADMINISTRATION BLOCK
③	SECONDARY BLOCK
④	GYMNASIUM
⑤	SPORTS FIELD
⑥	BASKETBALL COURT
⑦	STAFF HOUSING

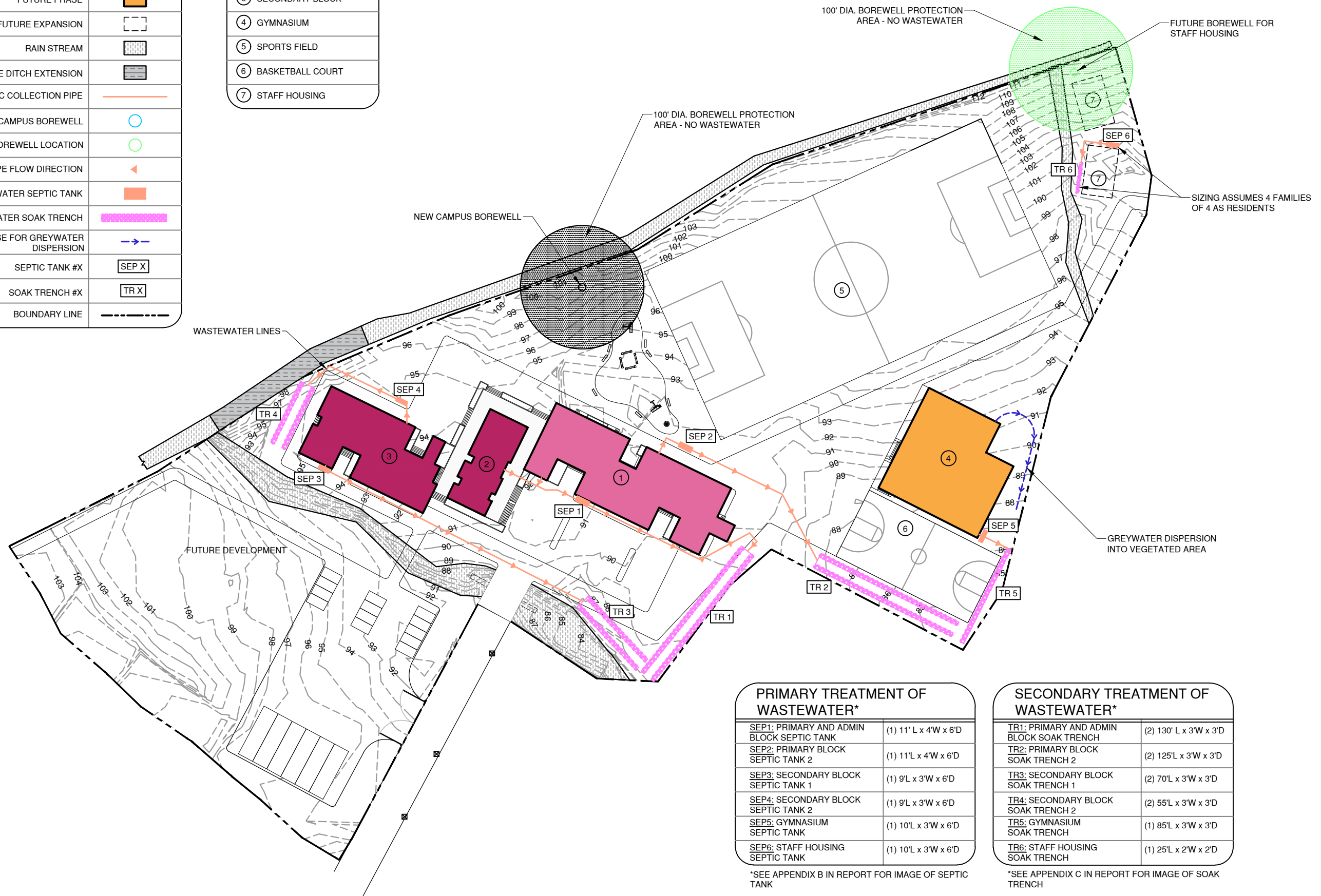

PRIMARY TREATMENT OF WASTEWATER*	
SEP1: PRIMARY AND ADMIN BLOCK SEPTIC TANK	(1) 11' L x 4'W x 6'D
SEP2: PRIMARY BLOCK SEPTIC TANK 2	(1) 11' L x 4'W x 6'D
SEP3: SECONDARY BLOCK SEPTIC TANK 1	(1) 9'L x 3'W x 6'D
SEP4: SECONDARY BLOCK SEPTIC TANK 2	(1) 9'L x 3'W x 6'D
SEP5: GYMNASIUM SEPTIC TANK	(1) 10'L x 3'W x 6'D
SEP6: STAFF HOUSING SEPTIC TANK	(1) 10'L x 3'W x 6'D

*SEE APPENDIX B IN REPORT FOR IMAGE OF SEPTIC TANK

SECONDARY TREATMENT OF WASTEWATER*	
TR1: PRIMARY AND ADMIN BLOCK SOAK TRENCH	(2) 130' L x 3'W x 3'D
TR2: PRIMARY BLOCK SOAK TRENCH 2	(2) 125'L x 3'W x 3'D
TR3: SECONDARY BLOCK SOAK TRENCH 1	(2) 70'L x 3'W x 3'D
TR4: SECONDARY BLOCK SOAK TRENCH 2	(2) 55'L x 3'W x 3'D
TR5: GYMNASIUM SOAK TRENCH	(1) 85'L x 3'W x 3'D
TR6: STAFF HOUSING SOAK TRENCH	(1) 25'L x 2'W x 2'D

*SEE APPENDIX C IN REPORT FOR IMAGE OF SOAK TRENCH

1 WASTEWATER DISTRIBUTION - CONCEPT
1" = 80'



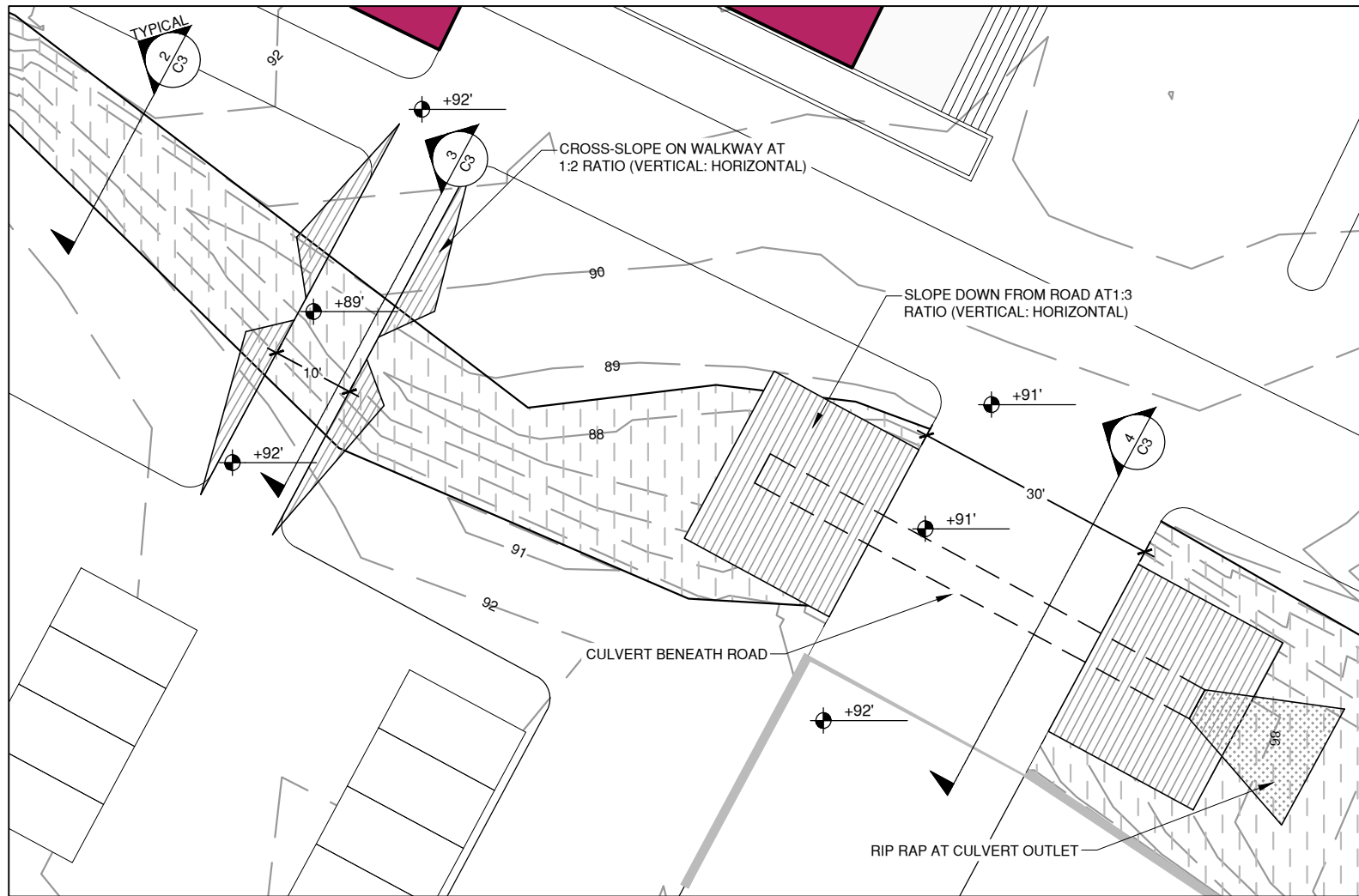

1 SITE MODIFICATION - CONCEPT
1" = 20'

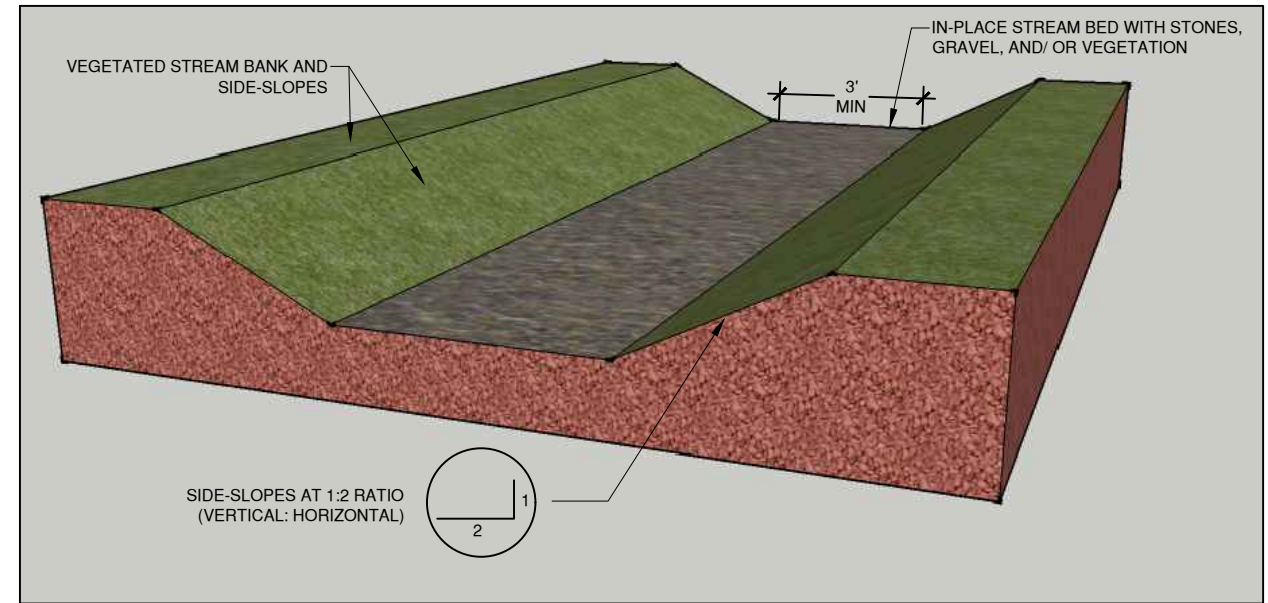
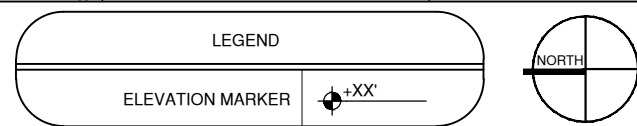

2 TYPICAL STREAM SECTION
NOT TO SCALE

NOTE: SPECIFICATIONS ABOVE SHOULD BE APPLIED TO THE 500' OF RAIN STREAM WHICH PASSES THROUGH THE SITE. STREAM BED MAY BE ALLOWED TO MEANDER; IT IS NOT NECESSARY TO MAKE STREAM LINEAR.

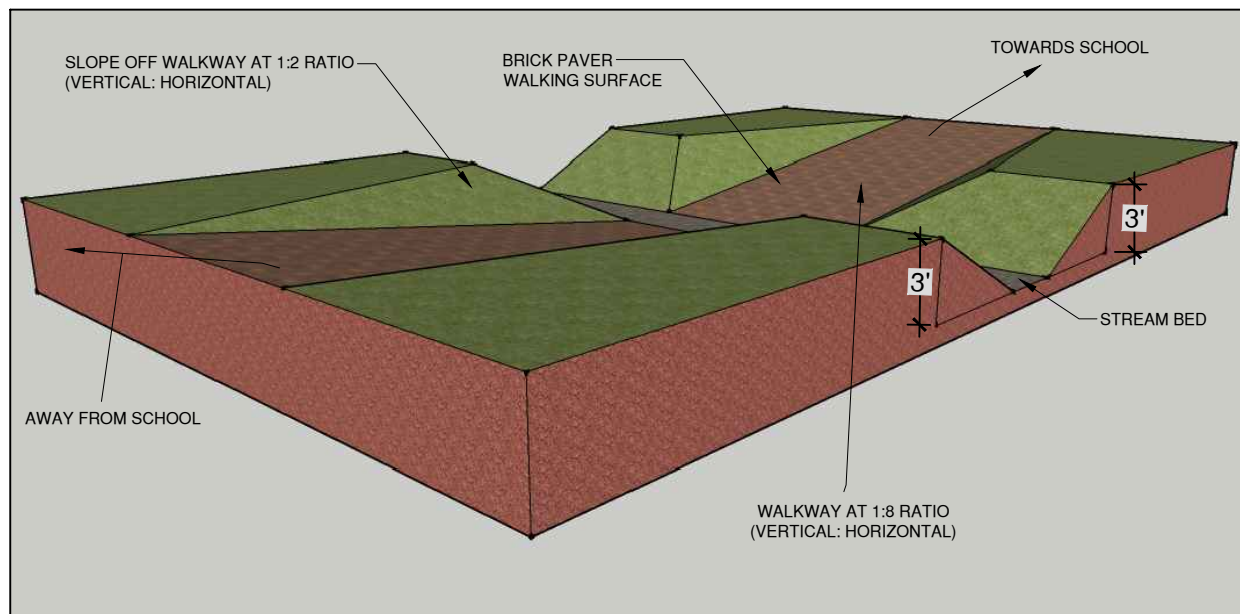

3 PEDESTRIAN STREAM CROSSING
NOT TO SCALE

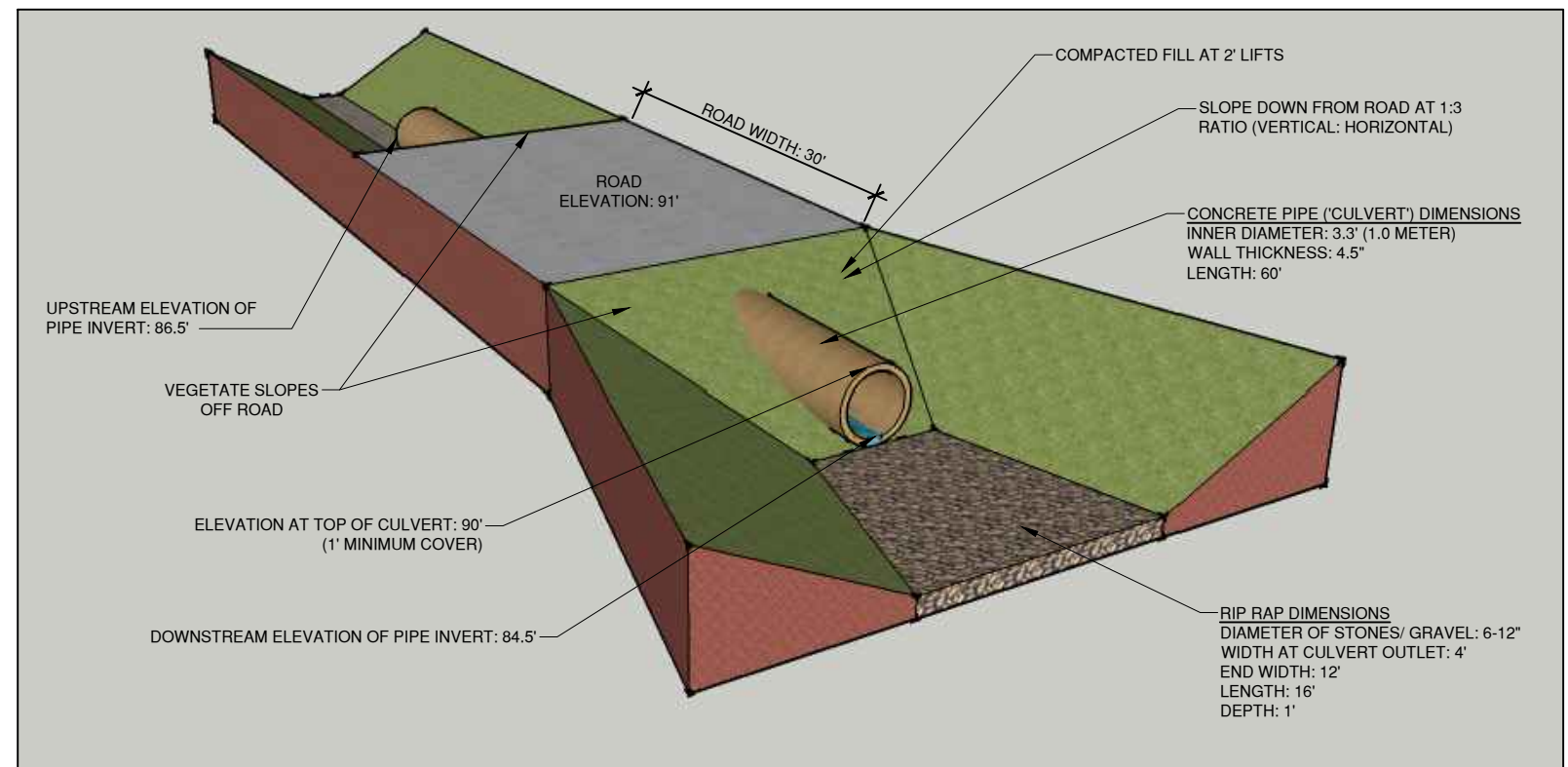

4 ROAD STREAM CROSSING
NOT TO SCALE